



2023

EMPLOYER
SELECT
RESPIRATORY
DISEASE
PLAYBOOK



Pfizer is committed to helping you and your employees understand certain vaccine preventable respiratory diseases.

© 2023 Pfizer Inc. All rights reserved. Pfizer, PO Box 29387, Mission, KS 66201. July 2023 PP-CVV-USA-2736.

OVERVIEW

EMPLOYER CHECKLIST

COVID-19

COVID-19 COVER LETTER

RESOURCES FOR EMPLOYERS/MANAGERS

RESOURCES FOR EMPLOYEES

PNEUMOCOCCAL DISEASE

RESOURCES FOR EMPLOYERS/MANAGERS

RESOURCES FOR EMPLOYEES

CONTACT

OVERVIEW

As a company leader, you have a responsibility to help protect your employees by encouraging them to take action to help mitigate health crises that could impact their livelihood and your business. Pfizer is here to support you in that mission, and to provide you with the tools and information you need to conduct important internal outreach campaigns for your employees.

This playbook contains education and resources on two critical respiratory illnesses that can be managed if vaccination schedules and treatment protocols are followed: COVID-19 and pneumococcal disease.

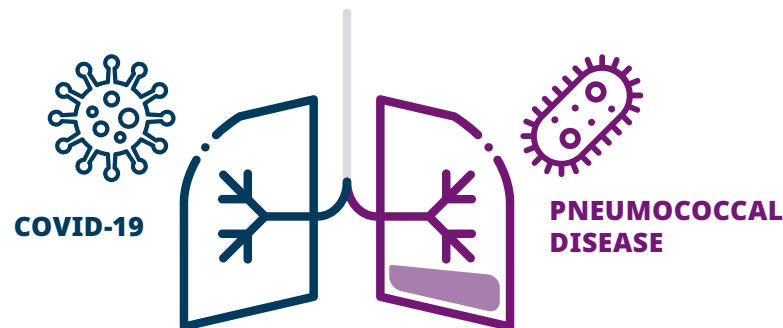

This playbook is an all-in-one library of COVID-19 and pneumococcal disease resources for you and your employees. All of these materials—including PDFs and videos—are free to download and use throughout your organization. Each resource is outlined below and includes a QR code and hyperlink to download, share, or view.

EMPLOYER CHECKLIST

What You Can Do!

- **Provide Information**

- Do your employees have access to accurate and up-to-date information on vaccines?

- **Make It Easy for Employees to Get Vaccinated**

- Do you host vaccination clinics or partner with other organizations to do so?
- Do you offer time off for obtaining vaccinations?

- **Communicate Your Organization's Commitment to Vaccination**

- Are your organization's leaders leading by example?
- Have you developed campaigns to promote vaccination supported by mailers, social media, newsletters, and employee platforms?
- Have you considered energizing employees with a communication campaign?

- **Collaborate with Diversity, Equity & Inclusion Leadership and Employee Resource Groups**

- Have you shared information about vaccination disparities with Employee Resource Groups?
- Have you encouraged them to share experiences, and asked them for suggestions to encourage vaccination?

- **Fight Misinformation**

- Are you actively fighting vaccine misinformation and employing tactics like using visuals, quoting experts, and telling stories as part of your messaging?
- Are you emphasizing the benefits of vaccination and keeping messages clear and positive?

- **Promote Prevention as Part of Your Well-being Strategy**

- Do you emphasize the importance of PCPs and wellness checkups?
- Do you provide information on vaccines at employee health fairs?
- Have you enlisted your digital vendors in efforts to promote vaccination?

- **Advocate**

- Does your health plan know that vaccination is a key priority for your organization?

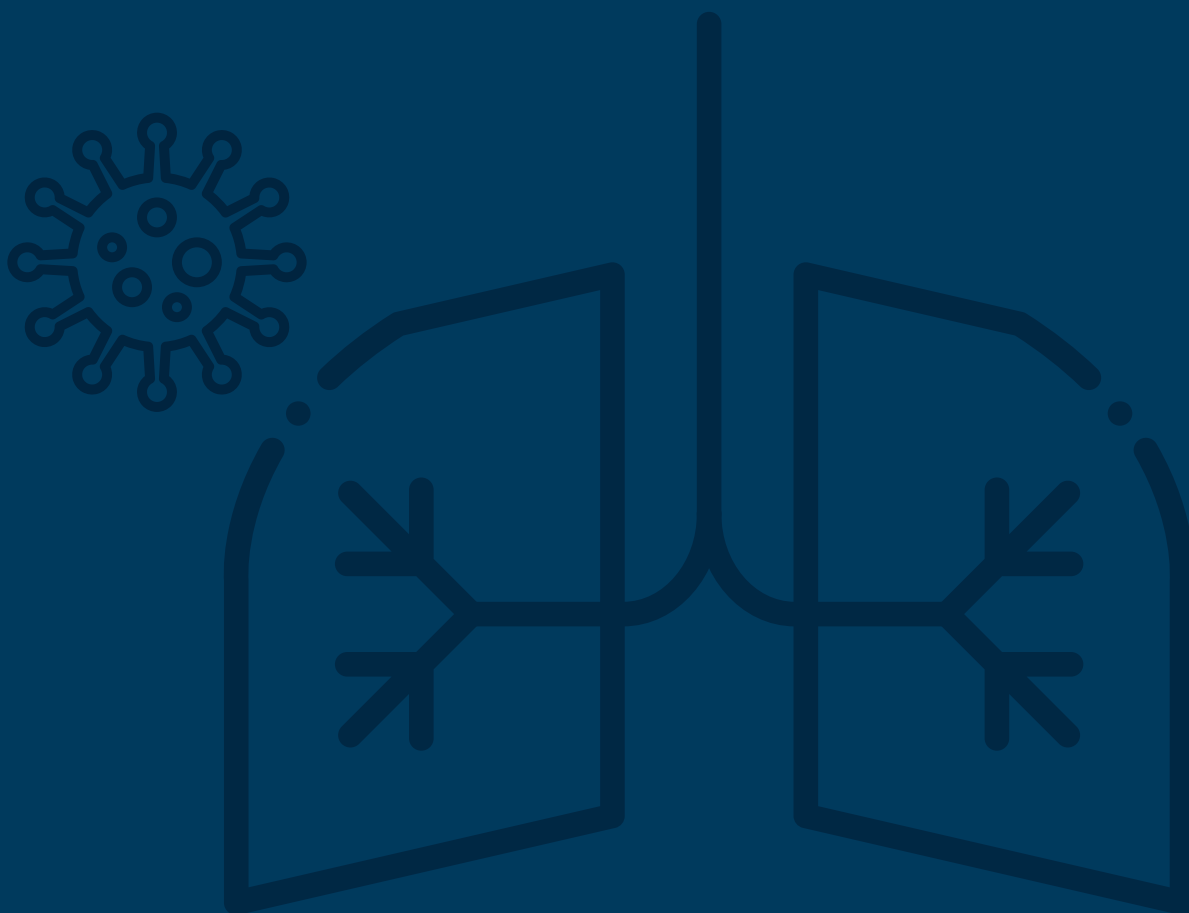

COVID-19

You know COVID-19 is still a threat—but do your employees? How can you help keep COVID-19 top of mind for everyone in your organization, making sure they're up to date with the latest and most important COVID-19 guidance, information, and best practices? Use the provided materials below in outreach and education campaigns with your employees to spread awareness about the importance of vaccinations and availability of oral treatments.

Dear Business Leaders,

Since the start of the pandemic, total deaths in the United States is 1,134,710 and total hospitalizations is 6,209,122.¹ This disease burden has a significant effect on the well-being of the American people,^{2,3} workplace staffing,^{4,5} short-term disability,⁶ and productivity.⁷ COVID-19 prescription oral treatments can help reduce progression to severe disease in eligible high-risk individuals. In addition, staying up to date with COVID-19 vaccinations helps protect eligible employees against COVID-19.^{8,9}

Pfizer is encouraging business leaders to help protect their workforce against the impact of COVID-19. Specifically, we are supporting employers in running educational campaigns that encourage eligible employees to stay up to date with COVID-19 vaccinations. Additionally, we are helping employers spread awareness about COVID-19 oral treatment eligibility based on high-risk factors for progression to severe COVID-19. Pfizer aims to support you to:

1. Educate employees about COVID-19 prevention and treatment

- The importance of staying up to date with COVID-19 vaccination
- Understanding risk factors for progression to severe COVID-19 and the importance of contacting a healthcare provider when symptoms first appear in those who are at high risk

2. Equip employees with a plan to help protect themselves and those they care for

- Information on options for testing and scheduling a vaccination appointment
- Instructions for consulting a healthcare provider upon a positive test

3. Empower your employees to take action and help protect their health

- Provide information to help eligible employees access a COVID-19 vaccination
- Create awareness among eligible high-risk employees about availability of treatment options

In this playbook, you will find linked resources to provide support for an employer-driven COVID-19 campaign. The campaign is designed to encourage eligible employees to stay up to date with authorized COVID-19 immunization and create awareness for employees to learn more about treatment availability and eligibility.

Thank you!

References: **1.** CDC. COVID data tracker. Atlanta, GA: US Department of Health and Human Services, CDC; 2023. Updated July 13, 2023. Accessed July 18, 2023. <https://covid.cdc.gov/covid-data-tracker> **2.** Bull-Otterson L, Baca S, Saydah S, et al. Post-COVID conditions among adult COVID-19 survivors aged 18-64 and ≥65 years—United States, March 2020–November 2021. *MMWR Morb Mortal Wkly Rep.* 2022;71(21):713-717. <http://dx.doi.org/10.15585/mmwr.mm7121e1> **3.** Egede LE, Walker RJ, Dawson AZ, et al. Short-term impact of COVID-19 on quality of life, perceived stress, and serious psychological distress in an adult population in the midwest United States. *Qual Life Res.* 2022;31(8):2387-2396. <https://rdcu.be/dfqCD> **4.** Wang F, Wang J-D. Estimating US earnings loss associated with COVID-19 based on human capital calculation. *Int J Environ Res Public Health.* 2022;19(2):1015. <https://www.mdpi.com/1660-4601/19/2/1015> **5.** Bach K. New data shows long COVID is keeping as many as 4 million people out of work. Brookings. Published August 24, 2022. Accessed July 18, 2023. <https://www.brookings.edu/research/new-data-shows-long-covid-is-keeping-as-many-as-4-million-people-out-of-work/> **6.** US Department of Health and Human Services. Guidance on “long COVID” as a disability under the ADA, Section 504, and Section 1557. Updated July 26, 2021. Accessed July 18, 2023. <https://www.hhs.gov/civil-rights/for-providers/civil-rights-covid19/guidance-long-covid-disability/index.html> **7.** Bloom N, Bunn P, Mizen P, Smietanka P, Thwaites G. The impact of COVID-19 on productivity. National Bureau of Economic Research Working Paper 28233. Revised July 2022. Accessed November 4, 2022. <http://www.nber.org/papers/w28233> **8.** CDC. COVID-19 treatments and medications. Centers for Disease Control and Prevention. Updated May 26, 2023. Accessed July 20, 2023. <https://www.cdc.gov/coronavirus/2019-ncov/your-health/treatments-for-severe-illness.html> **9.** CDC. Factors that affect your risk of getting very sick from COVID-19. Centers for Disease Control and Prevention. Updated May 11, 2023. Accessed July 20, 2023. <https://www.cdc.gov/coronavirus/2019-ncov/your-health/risks-getting-very-sick.html>

Pfizer is committed to helping you and your employees understand certain vaccine preventable respiratory diseases.

COVID-19 RESOURCES FOR EMPLOYERS/MANAGERS

COVID-19 High-Risk Infographics

A collection of informative graphics you can use to illustrate and make top of mind the high risk factors for progression to severe COVID-19.

Know the Relationship Between **Chronic Lung Disease** and COVID-19

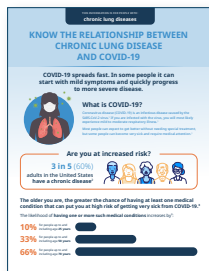

Know the Relationship Between **Age** and COVID-19

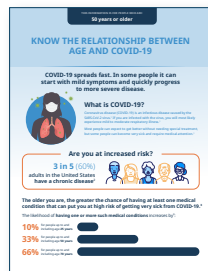

Know the Relationship Between **Type 1 or Type 2 Diabetes** and Covid-19

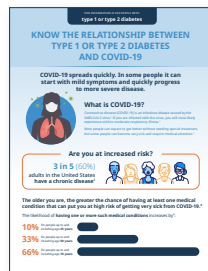

Know the Relationship Between **Racial, Ethnic, and Socioeconomic Disparities** and Covid-19

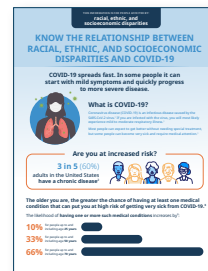

Know the Relationship Between **Smoking** and COVID-19

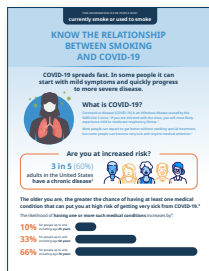

Know the Relationship Between **Heart Conditions** and COVID-19

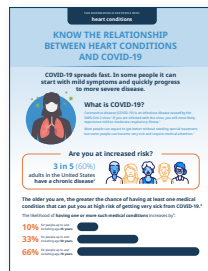

Know the Relationship Between a **Weakened Immune System** and COVID-19

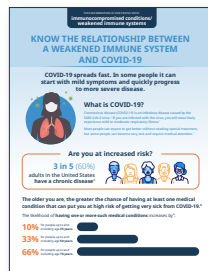

Know the Relationship Between **Being Overweight or Obese** and COVID-19

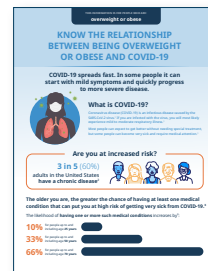

COVID-19 RESOURCES FOR EMPLOYERS/MANAGERS



COVID-19 & The Workplace

This PDF provides managers with important insights about the medical impact of COVID-19 on the workplace. Topics include: understanding risks and comorbidities for severe COVID-19, the risks and likelihood of hospitalization, the cost implications of severe COVID-19, figures on employees returning to work after infection, and guidance on utilizing Test to Treat centers.

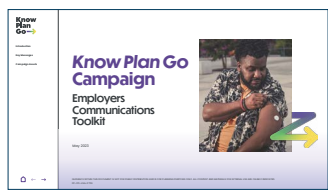

Employer Communications Toolkit

This comprehensive COVID-19 toolkit for employers and managers provides a useful overview of a campaign encouraging individuals to know whether they are at high risk of developing severe COVID-19, come up with the plan for if they test positive, and be ready to execute the plan if they test positive.

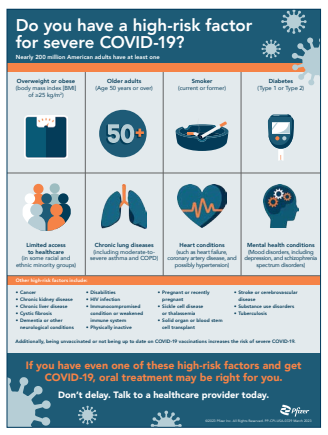

COVID-19 High-Risk Poster

This illustrative poster can be displayed in high-traffic areas to educate your employees on the many risk factors that put them at risk for developing severe COVID-19.



COVID-19 RESOURCES FOR EMPLOYEES

Even one medical condition or lifestyle factor can put you at high risk for severe COVID-19.

Almost 3 in 5 American adults have risk factors that could make COVID-19 more serious.



Know your COVID-19 risk status?
Scan or click to see if you're more likely to progress to severe COVID-19, and if you may be eligible for treatment.



This QR code will take you to a website that is owned and controlled by a third party, Ada Health Inc. Pfizer Inc. has contracted with Ada Health Inc. for the development, testing, and operation of this platform.

© 2023 Pfizer Inc. All rights reserved. PF-CVU-0001 February 2023



COVID-19 High-Risk Questionnaire Handout

This helpful PDF provides your employees with a step-by-step outline for knowing their risk factors for developing severe COVID-19, making a plan with their healthcare professional, and taking action if they test positive or experience symptoms, including asking about an oral treatment if eligible.

**ACT Fast:
Your Guide for
COVID-19 and
Oral Rx Treatment**



COVID-19 Brochure

This helpful digital brochure stresses to your employees the importance of acting fast once COVID-19 strikes. The brochure efficiently walks them through how to act fast, from recognizing symptoms all the way to talking to their healthcare professional about COVID-19 oral treatment options that may be right for them.



If you have a current diagnosis of mid-to-moderate COVID-19 and are at high risk for severe COVID-19, are treatments available?

Am I at higher risk for progressing to severe COVID-19?
Certain medical conditions can put you at higher risk for progressing to severe COVID-19, including hospitalization or death. These medical conditions and lifestyle factors include diabetes, heart disease, lung disease, obesity, and smoking, among many others.
Among adults, heart disease, obesity, and chronic lung disease were among the most prevalent underlying conditions in those hospitalized for COVID-19 from March 2020 to August 2022.

Is it easy to receive these treatments if needed?
Yes, the national Test to Treat program gives you quick access to COVID-19 testing. If you test positive as a Test to Treat location and your healthcare provider determines that an oral prescription treatment is appropriate, that oral prescription can be provided and filed right there. "Choosing Test to Treat" sites are available at hundreds of locations nationwide. To find sites in your area, visit the COVID-19 Test to Treat locator at <https://www.hhs.gov/covid-19-test-to-treat>.

What information will my doctor need from me?
If you have any COVID-19 symptoms or test positive, speak to your healthcare provider immediately to discuss appropriate treatment options. Be sure to inform your doctor about:
- Any current prescription or over-the-counter medications or herbal supplements
- Any allergies
- Liver or kidney diseases
- Pregnancy or plans to become pregnant
- Breastfeeding a child

How do I take these treatments?
Oral treatments can be taken by mouth for 5 days, after which you may experience improvement.

For more information about COVID-19 treatment options, visit the Centers for Disease Control and Prevention (CDC) COVID-19 website.



COVID-19 Education Guide

This comprehensive guide helps employees understand their risk factors for progressing to severe COVID-19, what to do if they have risk factors and test positive, and their option for oral treatment.



COVID-19 RESOURCES FOR EMPLOYEES

Know Plan Go

KNOW If you are at high risk for severe COVID-19, be ready with a PLAN. And, if you get COVID-19, GO. Act fast to put your plan into action and speak with your healthcare provider.

COVID-19 continues to have a disproportionate effect on the nearly 200 million American adults who are at high risk for severe illness caused by the virus. Some high-risk factors can increase your chances of getting very sick from COVID-19. That's why having a plan before the virus strikes and acting fast if you do get COVID-19 are important!

Know First, know if you are at high-risk factor that can lead to severe illness and even hospitalization from a COVID-19 infection. Being age 65 years or older, having obesity, or having chronic lung conditions like asthma are just some examples. You can visit the [CDC website](#) for the latest information and the full list of high-risk factors.

Plan As soon as you know that you or a loved one are at high risk of becoming very sick from COVID-19, make plans with your healthcare provider to what you will do if you get COVID-19. A personalized action plan is key. You can find out [more](#) now to start your plan and use it to help guide the discussion with your healthcare provider.

Go If you are at high risk for severe COVID-19 and test positive or are experiencing symptoms, act quickly. If you have COVID-19, speak to your healthcare provider about whether a prescription for an authorized oral treatment is right for you. You can visit [Pfizer](#) to find convenient locations across the U.S. where you can be tested, access a provider, and if prescribed, pick up treatment for COVID-19.

When it comes to COVID-19, it's important to be informed, prepared, and ready to act. Help spread the word to KNOW, PLAN, and GO.

Visit [knowplango.com](#) to learn more. [Go to the video](#)

Watch and share the Know Plan Go video. [Watch the video](#)

© 2023 Pfizer Inc. All rights reserved. Pfizer, the Pfizer logo, Know Plan Go, and the Know Plan Go logo are trademarks of Pfizer Inc. in the U.S. and other countries. COVID-19 is a trademark of the World Health Organization. All other trademarks are the property of their respective owners.

Know Plan Go

This helpful PDF provides your employees with a step-by-step outline for knowing their risk factors for developing severe COVID-19, making a plan with their healthcare professional, and taking action if they test positive or experience symptoms, including asking about an oral treatment if eligible.



COVID-19 High-Risk Questionnaire

A simple questionnaire to help you understand your COVID-19 risk status and treatment options.

Find out now if you meet current criteria for being at high risk for progression to severe COVID-19 and your potential eligibility for an authorized COVID-19 oral antiviral treatment.

This short questionnaire can help you understand if you meet current criteria for high risk for progression to severe COVID-19 and if you may be eligible for authorized COVID-19 oral antiviral treatment. There is no cost to take the questionnaire.

[Take the questionnaire](#)

COVID-19 High-Risk Questionnaire

This free online screener allows your employees to take a secure and confidential questionnaire to determine their risk factors for progression to severe COVID-19 and eligibility for oral treatment.



COVID-19 Preparedness Plan

If you are at high risk for severe COVID-19, you need to know what to do if you get sick. This may mean you have symptoms, such as a cough, fever, fatigue, or difficulty breathing, you'd have the information a healthcare provider needs to determine if COVID-19 and the treatment is right for you.

Snapshot of My Health*

Check all that apply to you in the list below. *This information is for informational purposes only and is not intended to be used for medical diagnosis or treatment. It is not a substitute for a medical consultation with your healthcare provider. Please consult your healthcare provider for more information on high-risk factors.

<ul style="list-style-type: none"> <input type="checkbox"/> 65 years or older <input type="checkbox"/> Cancer <input type="checkbox"/> Chronic kidney disease <input type="checkbox"/> Chronic liver disease <input type="checkbox"/> Diabetes (Type 1 or Type 2) <input type="checkbox"/> Heart disease <input type="checkbox"/> High cholesterol <input type="checkbox"/> Immune system conditions, including organ transplant, and chronic steroid use <input type="checkbox"/> Lung disease <input type="checkbox"/> Multiple organ system conditions, including chronic kidney disease, chronic liver disease, and chronic steroid use <input type="checkbox"/> Sickle cell disease <input type="checkbox"/> Substantive organ system conditions, including chronic kidney disease, chronic liver disease, and chronic steroid use <input type="checkbox"/> Transplant recipient 	<ul style="list-style-type: none"> <input type="checkbox"/> Disability (including cognitive, intellectual, or physical) <input type="checkbox"/> HIV/AIDS <input type="checkbox"/> HIV infection <input type="checkbox"/> HIV infection and other immunosuppressive conditions <input type="checkbox"/> Immunosuppressive system or medication use <input type="checkbox"/> Kidney disease <input type="checkbox"/> Liver disease <input type="checkbox"/> Lung disease <input type="checkbox"/> Multiple organ system conditions, including chronic kidney disease, chronic liver disease, and chronic steroid use <input type="checkbox"/> Sickle cell disease <input type="checkbox"/> Substantive organ system conditions, including chronic kidney disease, chronic liver disease, and chronic steroid use <input type="checkbox"/> Transplant recipient
--	---

My Medications

Take a list of medications you take to the doctor before starting preparation and oral treatment. See, discuss, and label requirements.

Do you have kidney disease? Yes/No

Do you have liver disease? Yes/No

Do you have any allergies to medication? Yes/No

What To Do if You Suspect COVID-19

As soon as you know that you or a loved one are at high risk of becoming very sick from COVID-19, make plans with your healthcare provider to what you will do if you get COVID-19. A personalized action plan is key. You can find out more now to start your plan and use it to help guide the discussion with your healthcare provider.

COVID-19 Preparedness Plan

This PDF provides your employees at high risk for severe COVID-19 with all the important risk and medication information they need to share with their healthcare professional before they get sick with COVID-19. It includes a checklist of high-risk factors, guidance on what medications to tell their healthcare professional about, and what to do if they experience symptoms.



COVID-19 RESOURCES FOR EMPLOYEES



COVID-19 Brochure for Parents With Children Ages 6 Months to 17 Years

This educational brochure helps your employees with children (6 months of age or older) understand the importance of children getting vaccinated against COVID-19 and the risks of the disease.

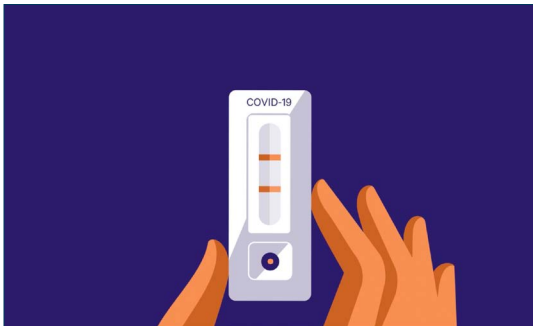

COVID-19 High-Risk Public Service Announcement

This 30-second video graphically illustrates some of the risk factors for progression to severe COVID-19 and the importance of asking a healthcare professional about oral treatment options right away if symptoms appear.



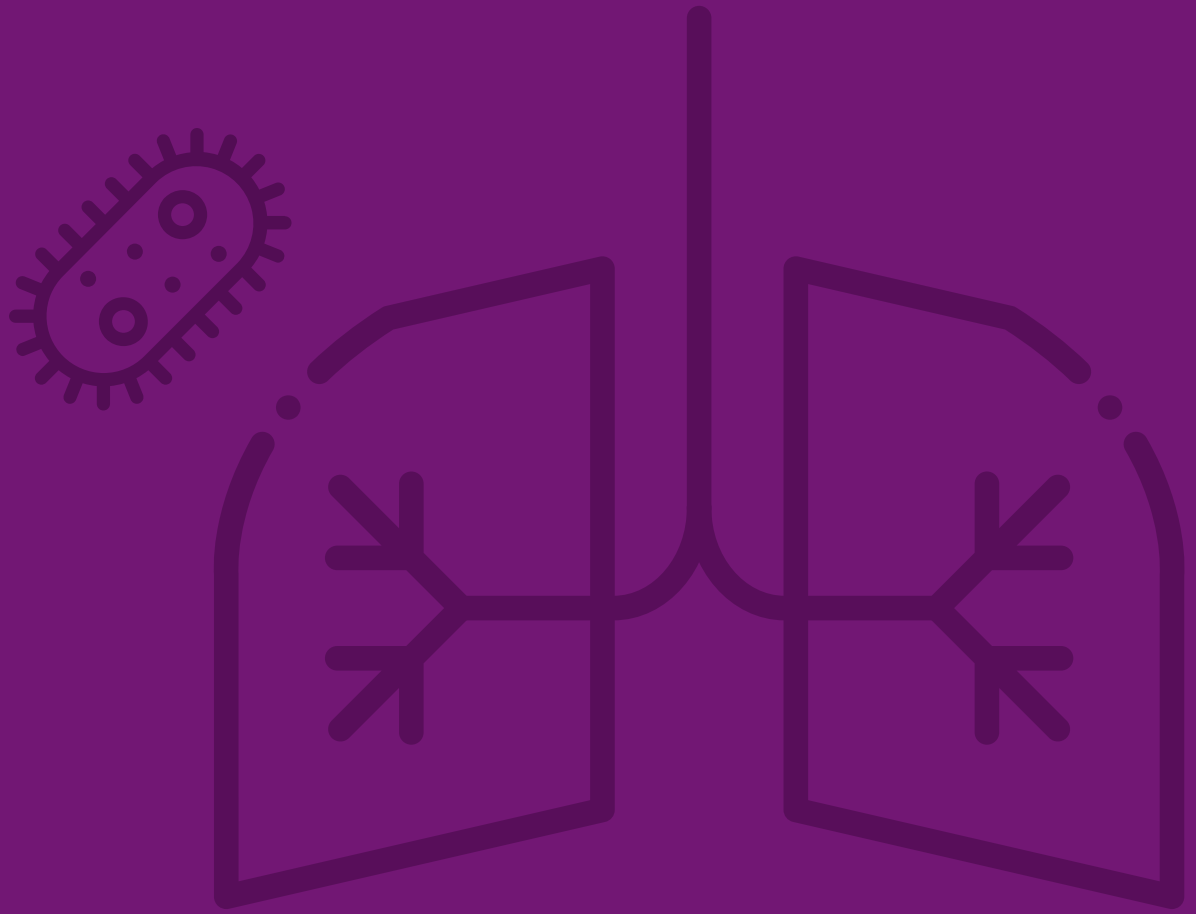

PNEUMOCOCCAL DISEASE

Did you know that pneumococcal disease—such as pneumococcal pneumonia—can strike any time of the year, and we can get it anywhere?

Use the provided materials below in outreach and education campaigns with your employees to spread awareness about the importance of vaccination against pneumococcal disease.

PNEUMOCOCCAL DISEASE RESOURCES FOR EMPLOYERS/MANAGERS

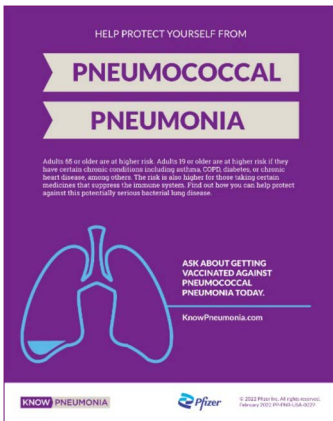

Know Pneumonia Poster

This colorful poster can be displayed in break rooms, restrooms, and high-traffic areas to help your employees recognize pneumococcal pneumonia and learn about its risk factors.



Don't Risk Posters

This more detailed poster series can also be displayed in public areas to educate your employees further on the higher risk some of them face for pneumococcal pneumonia and the importance of vaccinating against it.



Worth a Shot Poster

Eye-catching and informative poster to display in the office about risk factors and the need for a pneumococcal pneumonia vaccination. The QR code on the poster takes your employees to the KnowPneumonia.com website.



PNEUMOCOCCAL DISEASE RESOURCES FOR EMPLOYEES

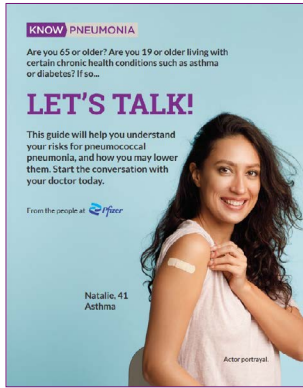

Let's Talk Brochure for Pneumococcal Disease

A guide to help employees understand their risks for pneumococcal pneumonia, how they can lower those risks, and the need to start a conversation with their doctor right away.



Know Pneumonia Card

This informative card can be printed or shared digitally with your employees to alert them to the symptoms and potential seriousness of pneumococcal pneumonia and the increased risk for people 65+ years of age, and those with chronic health conditions.



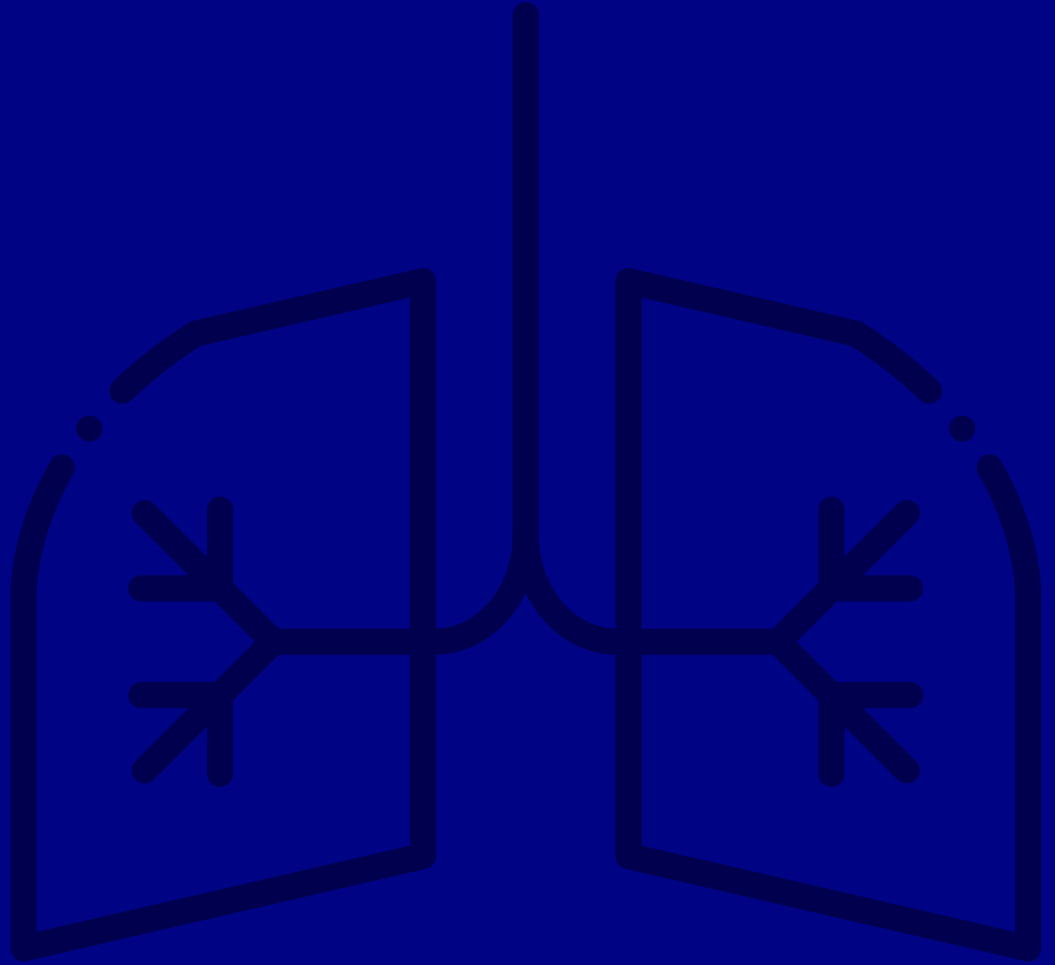

CONTACT

If you have any questions, please contact gtmemployerengagementtracker@pfizer.com.